GLEN ELLYN SCHOOL DISTRICT 41 - 2024- 2025

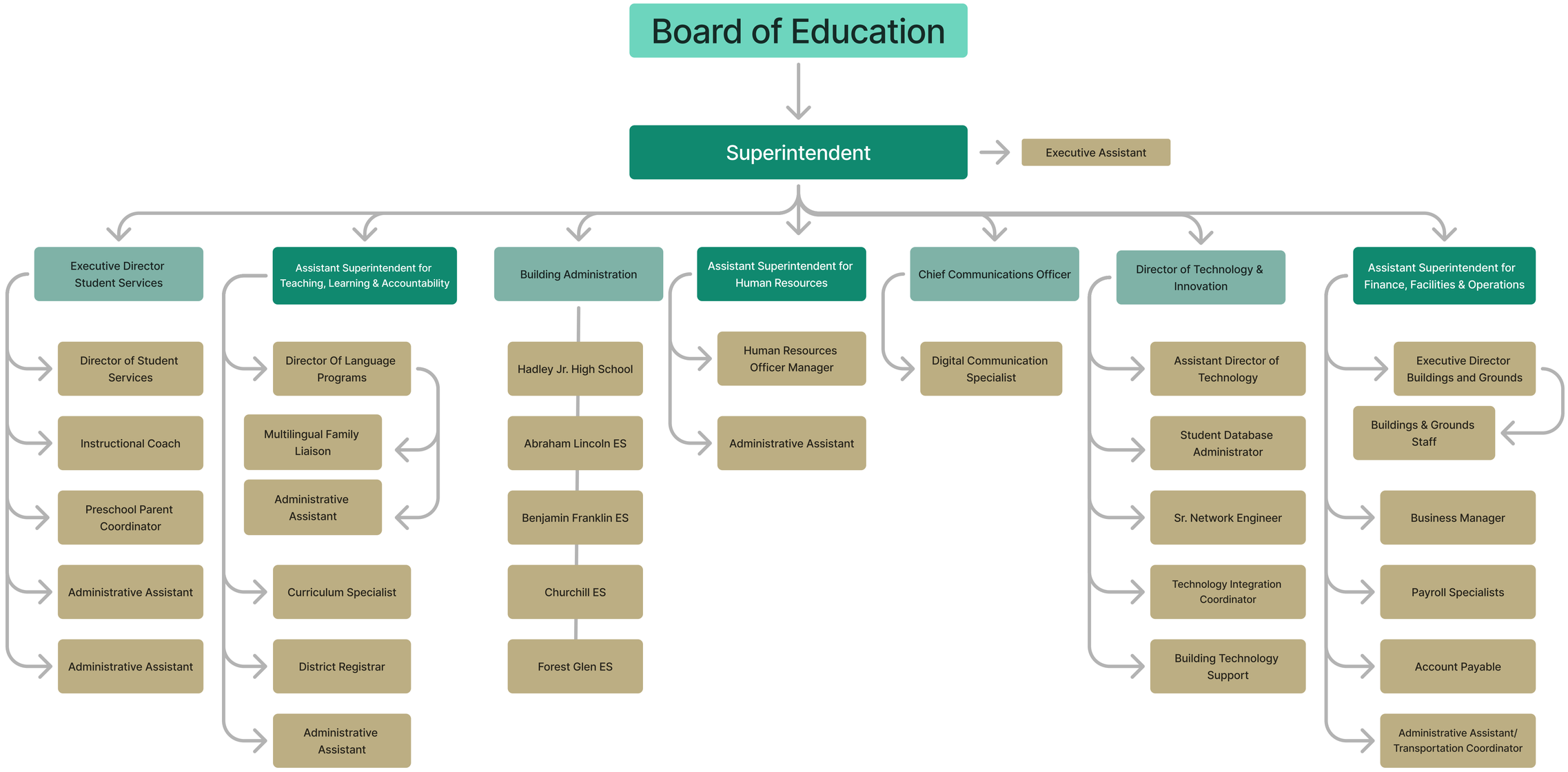

October 1, 2024
3:30 AP