



**GLEN ELLYN
PARK DISTRICT**

YOUTH SPORTS

2019 REGISTRATION INFORMATION

www.gepark.org

REGULAR REGISTRATION DEADLINES

Bulldogs Boys Lacrosse

Register by January 31

Cyclones Volleyball &

House Soccer: Spring

Register by February 15

Youth Baseball &

Girls Softball

Register by February 17

Youth Rugby

Register by March 9

Golden Eagles Cheerleading

Register by April 2

Golden Eagles Football

Register by June 1

BULLDOGS LACROSSE



Program Contact

CHRISTINE HARTNETT

chartnett@gepark.org

(630) 942-7268



About the Program

The Bulldogs Lacrosse program is open to boys of all skill levels, from beginners to experienced players. Training sessions are based around mastering the fundamentals of passing, catching, ground balls, shooting, footwork and defense. The program also focuses on individual skill development, teamwork, and sportsmanship. Along with skills and drills there will also be games each week. **EQUIPMENT:** Players must have equipment for the first day of practice. All players must bring a mouthguard. Beginner equipment packages for other required equipment, such as a stick, helmet, shoulder pads, arm pads and gloves, can be rented through the Bulldogs by contacting Christine Hartnett at chartnett@gepark.org. Limited quantities available on a first come- first served basis.

Bulldogs House League: Spring

Held at Newton Park

Grade: 1-2

The 1st/2nd grade players will meet on Tuesday evenings from 6-7:30pm for practice with an optional 2nd practice on Thursdays, weather permitting. Practices will focus on building game play fundamentals such as cradling, scooping, passing and catching. House League games will be held on Saturday mornings at Ackerman or Newton. A \$75 fee will be charged for cancellations after January 31. No refunds after March 31. (ch)

REGULAR REGISTRATION: On/Before January 31

LATE REGISTRATION: On/After February 1

CODE	DAY	DATE	TIME	REGULAR R/NR FEE	LATE R/NR FEE
113027	Tu & Th	Apr. 2-June 14	6-7:30pm	\$160/\$235	\$210/\$285

Bulldogs IBLA Teams: Spring

Held at Newton Park

Grade: 3-8

Practices for all age groups will begin the week of April 2nd. Teams will practice for 90 minutes Tuesday/Thursday at Newton Park between the hours of 4:30pm-7:30pm. Teams will participate in the Illinois Boys Lacrosse Association. IBLA teams will play approximately 10 league games throughout the spring followed by a league tournament in early June. All home games will be played at Newton Park but away games will be played in neighboring towns. Tournament teams at every level will be selected based on evaluations from the coaching staff and interest from the players. Extra fees will apply to tournament play. A \$75 fee will be charged for cancellations after January 31. No refunds after March 31. Min/Max: 12/40. (ch)

REGULAR REGISTRATION: On/Before January 31

LATE REGISTRATION: On/After February 1

JUNIOR: 3rd-4th Grade

CODE	DAY	DATE	TIME	REGULAR R/NR FEE	LATE R/NR FEE
113028	Tu & Th	Apr. 2-June 14	6-7:30pm	\$260/\$385	\$310/\$435

MINOR: 5th-6th Grade

CODE	DAY	DATE	TIME	REGULAR R/NR FEE	LATE R/NR FEE
113029	Tu & Th	Apr. 2-June 14	6-7:30pm	\$275/\$400	\$325/\$450

MAJOR: 7th-8th Grade

CODE	DAY	DATE	TIME	REGULAR R/NR FEE	LATE R/NR FEE
113030	Tu & Th	Apr. 2-June 14	4:30-6pm	\$275/\$400	\$325/\$450

HOUSE SOCCER



© Daniela D'Argento

Program Contact

BRAD THOMAS

bthomas@gepark.org
(630) 858-2462 x 1148

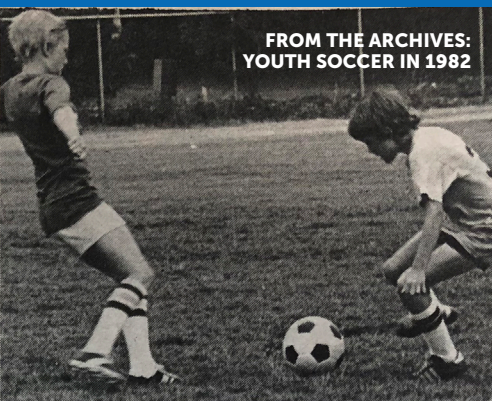

FROM THE ARCHIVES:
YOUTH SOCCER IN 1982



HOUSE SOCCER

SEASON: SPRING 2019

About the Program **AF**

Grade: Pre-K to 10

House league soccer is a Glen Ellyn Park District program run with the assistance of Glen Ellyn Youth Soccer Organization (GEYSO). The program teaches soccer skills while promoting good sportsmanship, physical conditioning and having fun. There are nine age levels for boys and girls. The program relies solely on volunteer parents to coach and coordinate teams. Additional information about the program can also be found at www.gepark.org/house-soccer. (bt)

PRACTICES: Start the week of April 1, 2019

GAMES: Saturdays from April 13, 2019 to June 1, 2019

Games are played at Ackerman Park on Saturdays between the hours of approximately 8A and 2P. Practices are held once a week for one hour according to the volunteer coach's schedule. Practice locations are also dependent on coach's availability. All practices are held within Glen Ellyn. Pre-K soccer will play on Saturdays only, with teams practicing prior to game kick-off.

TEAM NOTIFICATION: Parents will be notified of their child's team beginning March 26, 2019. Please contact us if you have not heard from a coach by March 31, 2019.

League Registration

REGULAR REGISTRATION DEADLINE: February 15, 2019

LATE REGISTRATION: February 16, 2019 - March 4, 2019

Players registering after March 4, 2019 will be placed on a waiting list. Children on the waiting list will only be placed if players are needed to complete teams. If you are registering for Pre-K and not enrolled in school yet, please indicate which school they will be attending in the future.

CODE	GRADE	BALL SIZE	PLAYERS ON FIELD	FIELD SIZE	REGULAR R/NR FEE	LATE R/NR FEE
113248	Co-Rec Pre-K	3	4 v 4	30x25	\$55/\$85	\$80/\$110
113247	Co-Rec K	3	4 v 4	30x25	\$75/\$105	\$100/\$130
113239	Co-Rec 1	3	4 v 4	30x25	\$75/\$105	\$100/\$130
113240	Co-Rec 2	3	5 v 5	45x35	\$75/\$105	\$100/\$130
113241	Co-Rec 3-4	4	7 v 7	60x40	\$100/\$130	\$125/\$155
113242	Girls 3-4	4	7 v 7	60x40	\$100/\$130	\$125/\$155
113243	Co-Rec 5-6	4	9 v 9	80x50	\$100/\$130	\$125/\$155
113244	Girls 5-6	4	9 v 9	80x50	\$100/\$130	\$125/\$155
113245	Co-Rec 7-8	5	11 v 11	110x70	\$100/\$130	\$125/\$155
113246	Co-Rec 9-10	5	11 v 11	110x70	\$100/\$130	\$125/\$155

HOUSE SOCCER

FREQUENTLY ASKED QUESTIONS

How does the Buddy System work?

With the numerous requests we receive each season, we have adopted a BUDDY SYSTEM to help organize the teams.

How it works:

- 1) There is a field on the registration form where you can enter the name of your requested Buddy. You may only request one (1) Buddy.
- 2) If the person you have requested as a Buddy also requests you as a Buddy, we will make sure to place both on the same team. Unless both players request each other there is no guarantee you will be placed on the same team.
- 3) As always, siblings playing in the same age group will automatically be placed on the same team unless there is a request to separate them.

No other requests for teammates or specific coaches will be accepted. Teams will still be organized as much as possible by geographic area/school, dependent on the number of coaches available from each area.

Should I register my daughter for Girls or Co-Rec?

Co-Rec teams usually consist of 1-2 girls per team with the majority of the roster being made up of boys. Girls teams will be made up of only girls and they will only play other all girls teams.

What equipment does my child need?

Players must bring their own ball to practice. Shin guards must be worn under socks and all eyewear must be protective. Kids will be provided a t-shirt (pre-K to 2nd) and jersey/shorts (3rd to 10th) for their uniforms.



Interested in Coaching?

In accordance with the GEYSO policy, teams will be reorganized each season. The child of a coach is assigned to the team the parent is coaching. Individuals volunteering to serve as head coaches ONLY, may request one (1) assistant coach whose child will be assigned to that team. Volunteers will be notified by telephone if they are needed as coaches.

COACHES MEETING

March 19, 2019 at 6pm. Location: Ackerman SFC.

GEYSO Meetings

The Glen Ellyn Youth Soccer Organization meets the first Monday of the month at 6:45pm at Spring Avenue Rec. Center.



© Daniela D'Argento



Program Contact
CLINT BABICZ
cbabicz@gepark.org
(630) 858-2462 x 1150

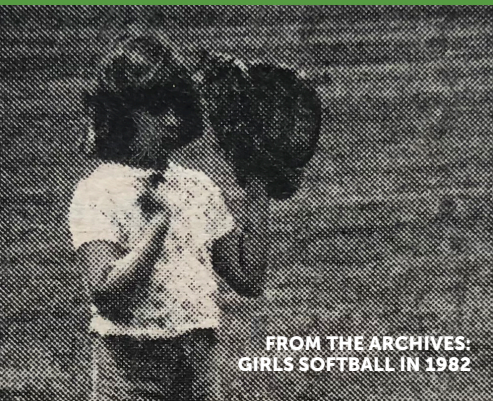

FROM THE ARCHIVES:
GIRLS SOFTBALL IN 1982



GIRLS SOFTBALL

ABOUT THE PROGRAM **AF**

Girls Softball is a Glen Ellyn Park District program run with the assistance of the Glen Ellyn Girls Softball Association. The program teaches girls softball skills, while promoting teamwork, skill development, game rules, good sportsmanship, and fun.

GRADES PRE-K TO 8: Our softball program gives girls a chance to play and have fun while learning softball skills, teamwork, game rules, and sportsmanship. The program begins with T-Ball for Kindergartners and goes up through high school. Playoffs and All Star games are held for 3rd grade league and up. Leagues are recreational at the younger ages and become progressively more competitive through part-time and full-time travel leagues. We strive to provide development and options to keep it fun as our players grow older and play to their level of competition.

The spring program is the House League. Teams typically play two games per week (one weeknight/one Saturday) at Ackerman Park. Teams are formed in mid-March and practices begin in April. The season runs through the end of June. Team shirts and protective equipment are provided by age group. Girls must supply their own gloves and may use their own bats and helmets. We strongly encourage parent participation as volunteers in various areas. The House League program is solely dependent on volunteer coaches and assistants. The Glen Ellyn Girls Softball Association offers support through league commissioners, coaches’ clinics, and training materials. (cb)

Registration Information

Teams are filled on a first-come basis until the end of regular registration on February 17. Beginning February 18th, registration will remain open if players are needed to fill out teams.

			Regular Registration On or Before Feb. 17	Late Registration After Feb. 17
CODE	GRADE AS OF 9/1/18	LEVEL	R/NR FEE	R/NR FEE
113349	Pre-K to K (Age 5-6)	Pixie	\$125/\$175	\$175/\$225
113350	1	Pigtail 1	\$125/\$175	\$175/\$225
113351	2	Pigtail 2	\$125/\$175	\$175/\$225
113352	3-4	Ponytail	\$175/\$225	\$225/\$275
113353	5-6	Bobtail	\$175/\$225	\$225/\$275
113354	7-8	Junior	\$175/\$225	\$225/\$275

SOFTBALL

Softball Pitching Clinics

Held at Ben Franklin Elementary - 350 Bryant Avenue, Glen Ellyn

Age: 8-17

Here's your chance to learn fastpitch pitching fundamentals and stay in shape during the off season. Pitchers will get an opportunity to learn new techniques and sharpen skills. Pitchers must supply their own catchers and gloves. Instructor: Scott Swords. Min/Max: 2/6. (cb)

CODE	DAY	DATE	TIME	R/NR FEE
113355	M	Jan. 7-Mar. 11	6pm-6:45pm	\$100/\$150
113356	M	Jan. 7-Mar. 11	6:45pm-7:30pm	\$100/\$150
113357	M	Jan. 7-Mar. 11	7:30pm-8:15pm	\$100/\$150
113358	M	Jan. 7-Mar. 11	8:15pm-9pm	\$100/\$150

FREE Softball Saturday Winter Clinic

Held at Ackerman SFC

Age: 6-14

With the assistance of the White Sox Training Center staff and Glenbard West Coaches and Players, join us for our annual Softball Winter Break Clinic! Bring your glove and gym shoes and enjoy a little softball in the winter. For players in Kindergarten through 8th Grade. Min/Max: 1/100. Pre-registration required. (cb)

CODE	DAY	DATE	TIME	R/NR FEE
112692	Sa	Dec. 29	9am-11am	FREE



Interested in Coaching?

Please indicate interest on the registration form, or visit the Glen Ellyn Girls Softball website at www.glenellynsoftball.com.

For more information about the travel program, please refer to the Glen Ellyn Girls Softball website. House League participation is a requirement for the part-time travel program. At the conclusion of House League, tryouts are scheduled in August for the next year's travel programs.

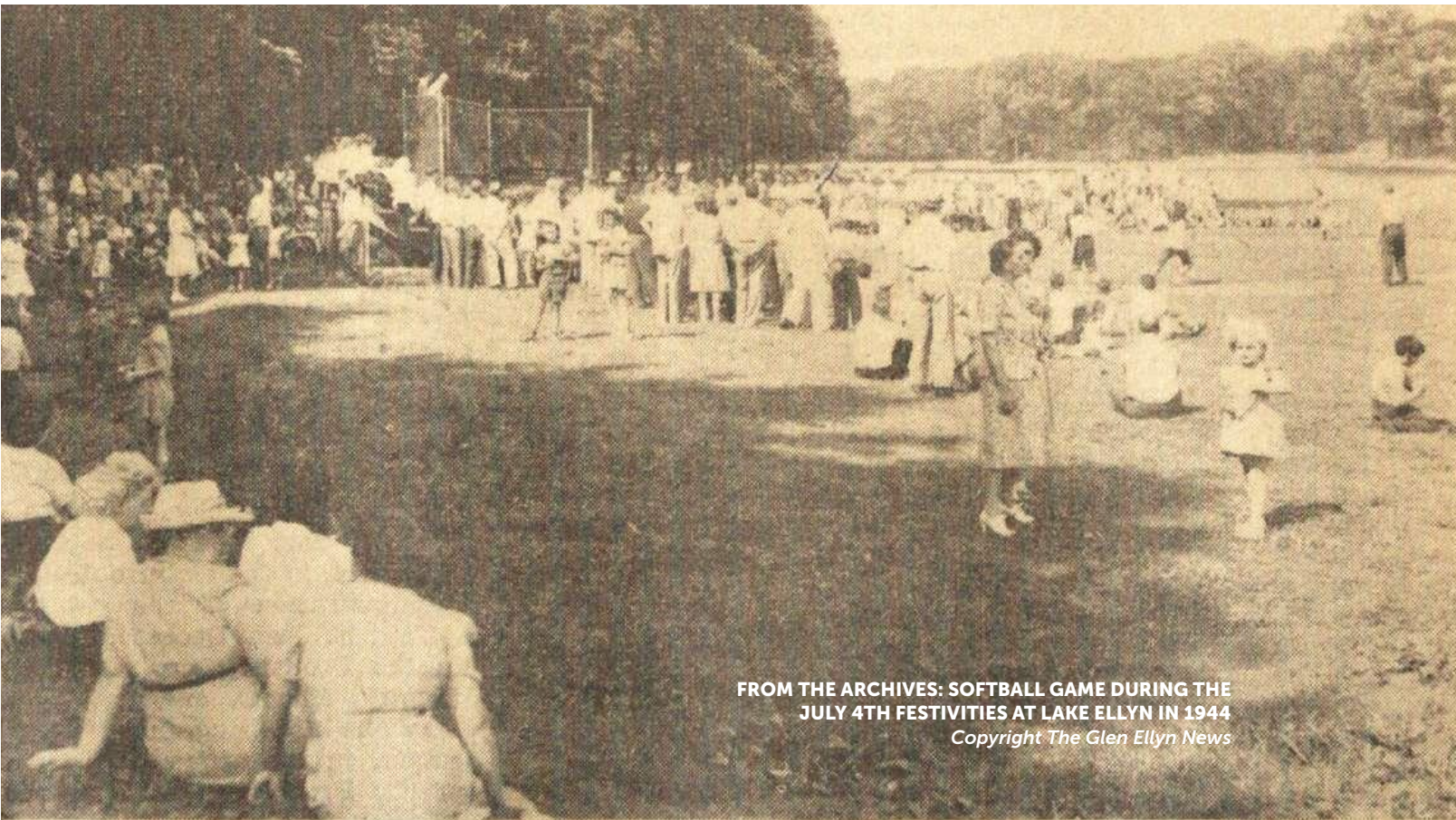

FROM THE ARCHIVES: SOFTBALL GAME DURING THE
JULY 4TH FESTIVITIES AT LAKE ELLYN IN 1944
Copyright The Glen Ellyn News



Program Contact

CLINT BABICZ

cbabicz@gepark.org

(630) 858-2462 x 1150



FROM THE ARCHIVES:
OPENING DAY, 1954



© Daniela D'Argento

YOUTH BASEBALL

ABOUT THE PROGRAM **AF**

Youth Baseball is a Glen Ellyn Park District program run with the assistance of the Glen Ellyn Youth Baseball Association (GEYBA), a volunteer organization that strives to develop skills while promoting teamwork, sportsmanship, discipline, citizenship and well-being. Parent participation is the heart of Glen Ellyn baseball. All GEYBA committee members and coaches are volunteers.

Teams are formed in early March and Practices begin in April.
The season runs through the end of June. (cb)

League Description

T-BALL 1 (Pre-K to Ages 4-5)

Kids learn to hit the ball off a tee. There is no catcher and everyone bats and plays the field. Teams are divided up by schools.

T-BALL 2 (Kindergarten)

Kids hit off a tee but by the end of the year, a coach may pitch the ball from a few feet away. There is no catcher, and everyone plays the field and bats. Teams are divided up by schools.

BANTAM (1st Grade)

Pitching machines are used the entire season, there is no catcher, and everyone plays the field and bats. Teams are divided up by schools.

SHETLAND (2nd Grade)

A combination of kids/machine pitch. Ten players are allowed on the field including a catcher. Teams are divided up by multiple schools.

MAVERICK (3rd Grade) STALLION (4th Grade)

Players are drafted by ability based on a player evaluation. A post-season tournament determines a league champion for both. Teams are formed with no relation to schools, utilizing a full draft.

MUSTANG (5th/6th Grade) PONY (7th/8th Grade)

Age groups are combined and players are drafted by ability based on a player evaluation. A post-season tournament determines a league champion.

BASEBALL

YOUTH BASEBALL REGISTRATION INFORMATION

Teams are filled on a first-come basis until the end of regular registration on February 17.

Beginning February 18, registration will remain open if players are needed to fill out teams.

Note: Teams are formed by grade, not skill-level. Requests to "play-up" based on age/skill exceptions will not be granted.

CODE	LEVEL	AGE/GRADE AS OF 9/1/18	GAMES BEGIN	Regular Registration On or Before Feb. 17	Late Registration After Feb. 17
				R/NR FEE	R/NR FEE
113485	T-Ball 1	Age 4-5	April 27	\$115/\$165	\$165/\$215
113486	T-Ball 2	Age 6 (K)	April 27	\$115/\$165	\$165/\$215
113487	Bantam	Grade 1	April 27	\$130/\$180	\$180/\$230
113488	Shetland	Grade 2	April 20	\$130/\$180	\$180/\$230
113489	Maverick	Grade 3	April 20	\$195/\$245	\$245/\$295
113490	Stallion	Grade 4	April 20	\$195/\$245	\$245/\$295
113491	Mustang	Grades 5-6	April 20	\$195/\$245	\$245/\$295
113492	Pony	Grades 7-8	April 20	\$205/\$255	\$255/\$305

PLAYER EVALUATIONS

Player Evaluations will be held for the Maverick/Stallion/Mustang and Pony leagues at Ackerman SFC on the following dates. Additional details available at www.glenellynbaseball.com.

Maverick/Stallion/Mustang

Last name beginning A-K

Sun., February 17, 2019 – Begins 9am; please arrive no later than 10am

Last name beginning L-Z:

Sun., February 24, 2019 – Begins 9am; please arrive no later than 10am

Pony

Sun., February 17, 2019
Begins 12:00pm
Please arrive no later than 12:30pm.

YOUTH UMPIRE PROGRAM

Umpires work under the supervision of Official Finders and are eligible to work games in the Maverick, Stallion, Mustang, and Pony leagues, Rebels Travel games, and Glen Ellyn Classic Tournament games. Experience and performance, not age (or grade) determines at what level league an umpire works. Should an umpire have any questions, they should reach out to Tim James of Official Finders at tj@officialfinders.com for more information.

We look forward to another outstanding year, and to providing an incredible baseball experience to the youth of our community.

Interested in Coaching?

Register through the GEYBA website at www.glenellynbaseball.com or contact the House Program Chair at house@glenellynbaseball.com.



CYCLONES VOLLEYBALL

Held at Churchill School and Ackerman SFC

Grade: 4-8. The area’s top club volleyball team, the Cyclones, presents a fun, recreational league that is great for beginner and developing players. Teams will be formed by the park district after players attend an evaluation (date below). Practice and game schedules will be delivered once teams have been finalized. Practice is once a week for an hour, along with one game per week. The league will end with a post-season tournament. Players receive professional training from Cyclones’ coaches and parent volunteers. Email chartnett@gepark.org if you are interested in volunteering to coach. (ch)

REGISTRATION DEADLINE: February 15

PLAYER EVALUATIONS: February 26

PRACTICES: Mondays from March 4 to May 6 at Churchill School

GAMES: Tuesdays from April 9 to May 14 at Ackerman SFC

CODE	GRADE	R/NR FEE
112908	4th/5th Co-Ed	\$120/\$180
112909	6th-8th Girls	\$120/\$180



Program Contact

CLINT BABICZ

cbabicz@gepark.org

(630) 858-2462 x 1150



YOUTH RUGBY

Age: 8-18

Glen Ellyn Youth Rugby is open to children from 3rd grade to senior year of High School. Beginners are welcome at all age groups. We emphasize individual and team skill development, teamwork, sportsmanship, rugby etiquette and conditioning. Practice season starts mid-March (weather permitting) and the season runs through "State Championship" weekend (1st weekend in June). Additional information is available online at the Glen Ellyn Youth Rugby website at www.geyouthrugby.org. Min/Max: 12/50. (cb)

IMPORTANT REGISTRATION INFORMATION: Stingers & Ducks participants are also required to register with USA Rugby and pay a separate \$45 fee. Please visit www.geyouthrugby.org for directions on how to register. The regular registration deadline is March 9. A \$75 fee will be charged for cancellations beginning March 10.

Rookie Rugby: Grades 3-4

Held at Spring Avenue Recreation Center

Rookie Rugby is a non-contact camp for 3rd & 4th graders. We emphasize individual and team skill development, teamwork, sportsmanship, rugby etiquette and conditioning. A mouth guard and soccer/football cleats required. Participants are also required to register with USA Rugby and pay a separate \$5 fee. Visit www.geyouthrugby.org for directions on how to register.

CODE	DAY	DATE	TIME	R/NR FEE
113337	Sa	Apr. 13-May 4	10am-12pm	\$75/\$100

Stingers Rugby: Grades 5-8

Held at Newton Park

Practices are held three days per week on Monday, Wednesday, and Friday at Newton Park. Games take place on weekends at various locations. A mouth guard and soccer/football cleats are required. A t-shirt, shorts & socks will be supplied.

REGULAR REGISTRATION: On/Before March 9

LATE REGISTRATION: After March 9

CODE	GRADE	DATE	REGULAR R/NR FEE	LATE R/NR FEE
113338	5th-6th	Mar. 12-June 3	\$180/\$230	\$230/\$280
113339	7th-8th	Mar. 12-June 3	\$180/\$230	\$230/\$280

Ducks Rugby: Grades 9-12

Held at Newton Park

Practices are held three days per week on Monday, Wednesday, and Friday at Newton Park. Games take place on weeknights at various locations. A mouth guard and soccer/football cleats are required. A t-shirt, shorts & socks will be supplied.

REGULAR REGISTRATION: On/Before March 9

LATE REGISTRATION: After March 9

CODE	GRADE	DATE	REGULAR R/NR FEE	LATE R/NR FEE
113340	9th-10th	Mar. 12-June 3	\$225/\$275	\$275/\$325
113341	11th-12th	Mar. 12-June 3	\$225/\$275	\$275/\$325

CHEERLEADING

CHEERLEADING

Golden Eagles Football and Competitive Cheerleading

Grade: 2-8 (as of 8/31/19)

This two-fold program for girls and boys includes sideline cheering and halftime routines at the Golden Eagles Tackle and Flag Football games as well as participation in cheer competitions in the Chicagoland area. We teach technical cheer fundamentals along with short dance and cheer routines. Cheerleaders learn skills including stunting, tumbling, and a variety of jumps. Each squad cheers weekly during football season and competes in Illinois Recreational Cheer Association (IRCA) sanctioned competitions. While no prior experience is necessary, it is helpful to have dance or gymnastics skills. However, nothing can replace a good attitude, a sparkling smile and a commitment to your teammates. (ch)

PROGRAM RUNS: July-Early December

SQUAD FORMATION: Squads are determined in June. Grade levels may be combined.

PRACTICE: Begins in early July and are multiple days a week until school starts. After school begins, practices are held two nights per week for the remainder of the season.

COMMITMENT: Cheer is the ultimate team sport that does not allow for substitutions of positions, and routines are choreographed early in the season to include all athletes at all times. As such, attendance at practice is vital and fully expected. For the safety of the athletes, missed practices may result in the athlete not being able to fully participate in half time performances and/or competitions.

SCHEDULES: Competition schedules will be released in late June. Football schedules will be released at the end of August and squads will begin cheering for games after Labor Day.

VOLUNTEERS: As the program relies heavily on volunteers to be successful, parental involvement is necessary. If interested, please indicate at time of registration so you can take advantage of coach training offered early in the year.

FUNDRAISING: The Golden Eagles Cheerleading program will complete fundraisers during the season with a mandatory \$200 commitment per athlete. These funds will cover professional choreography and music mixing for each squad as well as team stipend for competitions.

FEE COVERS: Uniform, competition fees, and practice spaces. A payment plan is available.

CANCELLATIONS: A \$125 fee will be charged for cancellations after April 30. No refunds will be issued effective June 1.

REGULAR REGISTRATION: On/Before April 2

LATE REGISTRATION: April 2 to April 15 (no registration after 4/15)

CODE	GRADE	REGULAR R/NR FEE	LATE R/NR FEE
113084	2	\$350/\$400	\$400/\$450
113085	3	\$350/\$400	\$400/\$450
113086	4	\$350/\$400	\$400/\$450
113087	5	\$350/\$400	\$400/\$450
113088	6	\$350/\$400	\$400/\$450
113089	7	\$350/\$400	\$400/\$450
113090	8	\$350/\$400	\$400/\$450



Important Dates

APRIL 15: Registration Deadline

LATE APRIL: Mandatory Parent Meeting

APRIL/MAY: Uniform Fittings

LATE JUNE: Optional 4th of July Parade Practice

JULY: Optional 4th of July Parade; Practices Begin

SEPTEMBER: Cheering at Football Games Week of Labor Day (Schedule Released 8/30)

LATE SEPT THROUGH NOVEMBER – Two Competitions Per Squad During This Timeframe

MID-OCTOBER: Cheer Showcase at Glenbard South

DECEMBER – State Championship Competition Commonly 1st Weekend.

Spirit Wear and Warm Ups

Cheer spirit wear items are not required, but are available for purchase/pre-order at the time of uniform fitting.

Program Contact

CHRISTINE HARTNETT
chartnett@gepark.org
(630) 942-7268

FOOTBALL



GOLDEN EAGLES FOOTBALL

IMPORTANT: Players registering after July 15, 2019 will be placed on a waiting list. Children on the waiting list will only be placed if players are needed to complete teams.

Golden Eagles Flag Football AF

Grade: 1-5 (as of 8/31/19)

Players learn and develop the fundamentals of football, teamwork, sportsmanship and leadership in a supervised, organized and safe environment. The flag program begins in August and ends in mid-October with practices held twice weekly until school starts and once weekly thereafter. Games are played on weekends at Newton Park. (cb)

Program Contact

CLINT BABICZ

cbabicz@gepark.org

(630) 858-2462 x 1150



FROM THE ARCHIVES
GOLDEN EAGLES, 1974

Golden Eagles Tackle Football AF

Age: 7-14 (as of 8/1/19)

The tackle program participates in the Bill George Youth Football League (www.bgyfl.org).

Players learn and develop the fundamentals of tackle football, teamwork, sportsmanship and leadership in a supervised, organized and safe environment.

This is a travel league that plays teams from surrounding suburbs. The tackle program begins the last week of July/first week of August and ends in early November. Teams practice daily in August and three days a week when school starts through the end of the season. Games are played on weekends at Newton Park and in surrounding communities.

There are multiple scrimmage games prior to the season, including the annual Golden Eagle Football Jamboree held in mid-August to kick-off the season and raise funds to support the program. Teams are built based on age, weight restriction, ability and experience. Coaching candidates are encouraged to apply. Additional details are available online at the Glen Ellyn Golden Eagles website at www.glenellynfootball.com. (cb)



CODE	AGE	WEIGHT	Regular Registration On or Before June 1	Late Registration June 2 to July 15
			R/NR FEE	R/NR FEE
113363	BG8U	74 lbs.	\$375/\$425	\$425/\$475
113364	BG9U	84 lbs.	\$375/\$425	\$425/\$475
113365	BG10U	94 lbs.	\$375/\$425	\$425/\$475
113366	BG11U	104 lbs.	\$375/\$425	\$425/\$475
113367	BG12U	119 lbs.	\$375/\$425	\$425/\$475
113368	11-14	Varsity	\$375/\$425	\$425/\$475

ATHLETIC REGISTRATION FORM



**GLEN ELLYN
PARK DISTRICT**

PLAYER INFORMATION

Participant's First Name: _____ Participant's Last Name: _____

Address: _____ City: _____ Zip: _____

Home Phone: _____ Emergency/Cell Phone: _____

Email: _____

Parent's Full Name: _____ Parent's Birth Date: _____

Grade During Program: _____ Birth Date: _____ Height: _____ Weight: _____ Male/Female: _____

School Attending: _____

SOCCER ONLY - Requested buddy (please note, you may only request one (1) buddy): _____

The Glen Ellyn Park District makes reasonable accommodations in recreation programs to enable persons with disabilities to participate. Please specify below any adaptive equipment, personnel, or other accommodations you need to participate in a program for which you have registered:

VOLUNTEER COACHES INFORMATION

Program are dependent on volunteer coaches to be successful.
If interested in assisting, please complete the following.

Full Name: _____ Email: _____

Please Circle One: Head Coach Assistant Coach

REGISTRATION INFORMATION

Name of Program: _____ Code Number: _____

Payment Method (Please Circle One): Cash Check Visa Mastercard AMEX Discover

Credit Card Number: _____ Card Expires: _____ CID: _____

Signature of Card Holder: _____ Total: \$ _____



(icon)

PAYMENT PLAN OPTION - READ CAREFULLY: Throughout the guide, this icon is used to indicate that a payment plan is available for a program. If you would like to take advantage of the payment plan option, please check the box below. Your credit card will be charged according to the program's payment schedule. The schedule for each program varies and can be found on the program's website or by contacting one of our Registration Offices.

☐

By checking this box, I am requesting to sign up for the payment plan option. I understand that my credit card will be charged according to the program's payment plan schedule.

WAIVER AND RELEASE OF ALL CLAIMS

Please read this section carefully and be aware that in signing up and participating in the above identified programs and activities, you will be expressly assuming the risk and legal liability and availing and releasing all claims for injuries, damages or loss which you or your minor child/ward might sustain as a result of participating in any and all activities connected with and associated with said programs/activities (including transportation services, when provided). I recognize and acknowledge that there are certain risks of physical injury to participants in these programs/activities, and I voluntarily agree to assume the full risk of any and all injuries, damages or loss, regardless of severity, that my minor child/ward or I may sustain as a result of said participation. I further agree to waive and relinquish all claims I or my minor child/ward may have (or accrue to me or my child/ward) as a result of participating in these programs/activities against the Glen Ellyn Park District, including its officials, agents, volunteers and employees (hereinafter collectively referred as "District"). I do hereby fully release and forever discharge the District from any and all claims or injuries, damages, or loss that my minor child/ward or I may have or which may accrue to me or my minor child/ward arising out of, connected with, or in any way associated with these programs and activities. You may return this waiver and release by mail or fax to the address or fax number listed below. It is mutually understood that the facsimile document shall substitute for and have the same legal effect as the original. **PHOTO POLICY:** The Glen Ellyn Park District reserves the right to photograph or videotape participants in Park District programs, facilities or parks for the District's promotional use including its electronic media, brochures, flyers and other publications without additional prior notice or permissions and without compensation.

Signature (Parent or Guardian): _____ Date: _____

PLEASE RETURN YOUR FORM TO:

Via mail to Registration, Glen Ellyn Park District, 185 Spring Avenue, Glen Ellyn, IL 60137 or via fax to (630) 389-8527.

Support Youth Sports

Ask About Our Sponsorship Opportunities!



Our mission is driven to foster diverse, community-based leisure opportunities, through a harmonious blend of quality recreation programs, facilities and open space which will enhance the quality of life into the future.

www.gepark.org



Sponsored By
raziorthodontics

WINTER *Gym Jam*

SUNDAY, JAN. 6

Ackerman SFC, 800 St. Charles Rd., Glen Ellyn

Time: **1PM-4PM**

Cost: **FREE**

Featuring:

- **Giant games**
- **Inflatable attractions**
- **Trips up the climbing wall**
- **Free cake** (*while supplies last*)
- **Food** (*available for purchase*)
- **Music, giveaways, & more**

*Help us kick-off the Glen Ellyn Park District's
100 Year Anniversary Celebration!*

www.gepark.org



Lunar Eclipse AND NIGHT HIKE

Sunday, January 20 • 7:30pm-11:45pm
Free to Attend • Lake Ellyn Boathouse

View the celestial event of the year - a total Lunar Eclipse!

As the eclipse takes place, stay warm with free hot chocolate in the Boathouse, check out fun facts, and enter for a chance to win a \$100 gift certificate for the Glen Ellyn Park District in honor of our 100 Year Anniversary. Most of this event will take place outdoors, please dress for the weather.

- Moonlit Night Hike: 8pm-9pm
- Partial Eclipse Begins: 9:33pm
- Full Eclipse: 10:41pm
- Maximum Eclipse: 11:12pm
- Full Eclipse Ends: 11:43pm

DON'T FORGET - THERE'S NO SCHOOL ON MONDAY!



Sponsored By
raziorthodontics

WINTER *Gym Jam*

SUNDAY, JAN. 6

Ackerman SFC, 800 St. Charles Rd., Glen Ellyn

Time: **1PM-4PM**

Cost: **FREE**

Featuring:

- **Giant games**
- **Inflatable attractions**
- **Trips up the climbing wall**
- **Free cake** (*while supplies last*)
- **Food** (*available for purchase*)
- **Music, giveaways, & more**

*Help us kick-off the Glen Ellyn Park District's
100 Year Anniversary Celebration!*

www.gepark.org